PeakForest HOWTO

Add a compound

N. Paulhe - F. Giacomoni

Introduction – PeakForest

Access

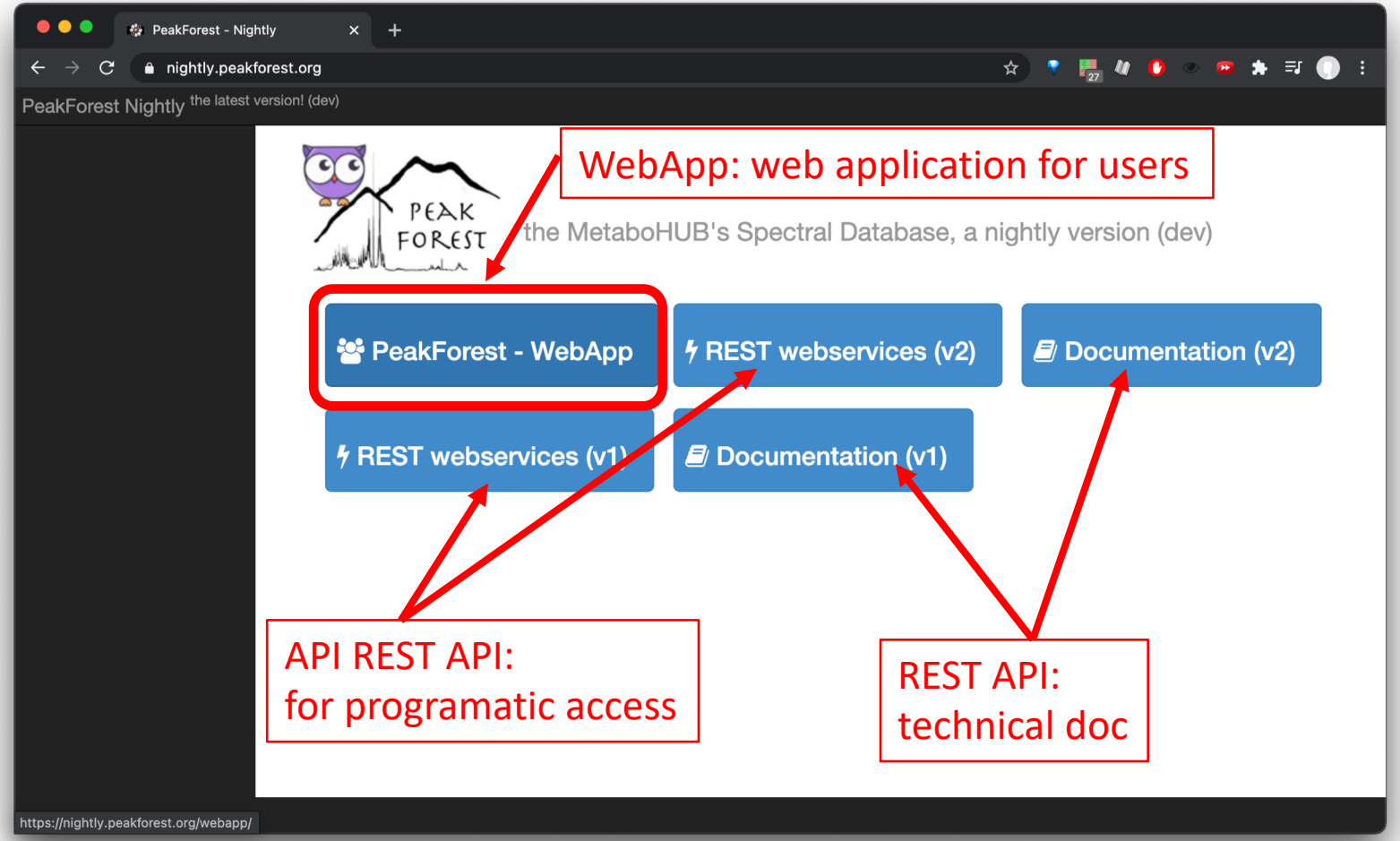

Introduction – PeakForest

Menus and Authentification

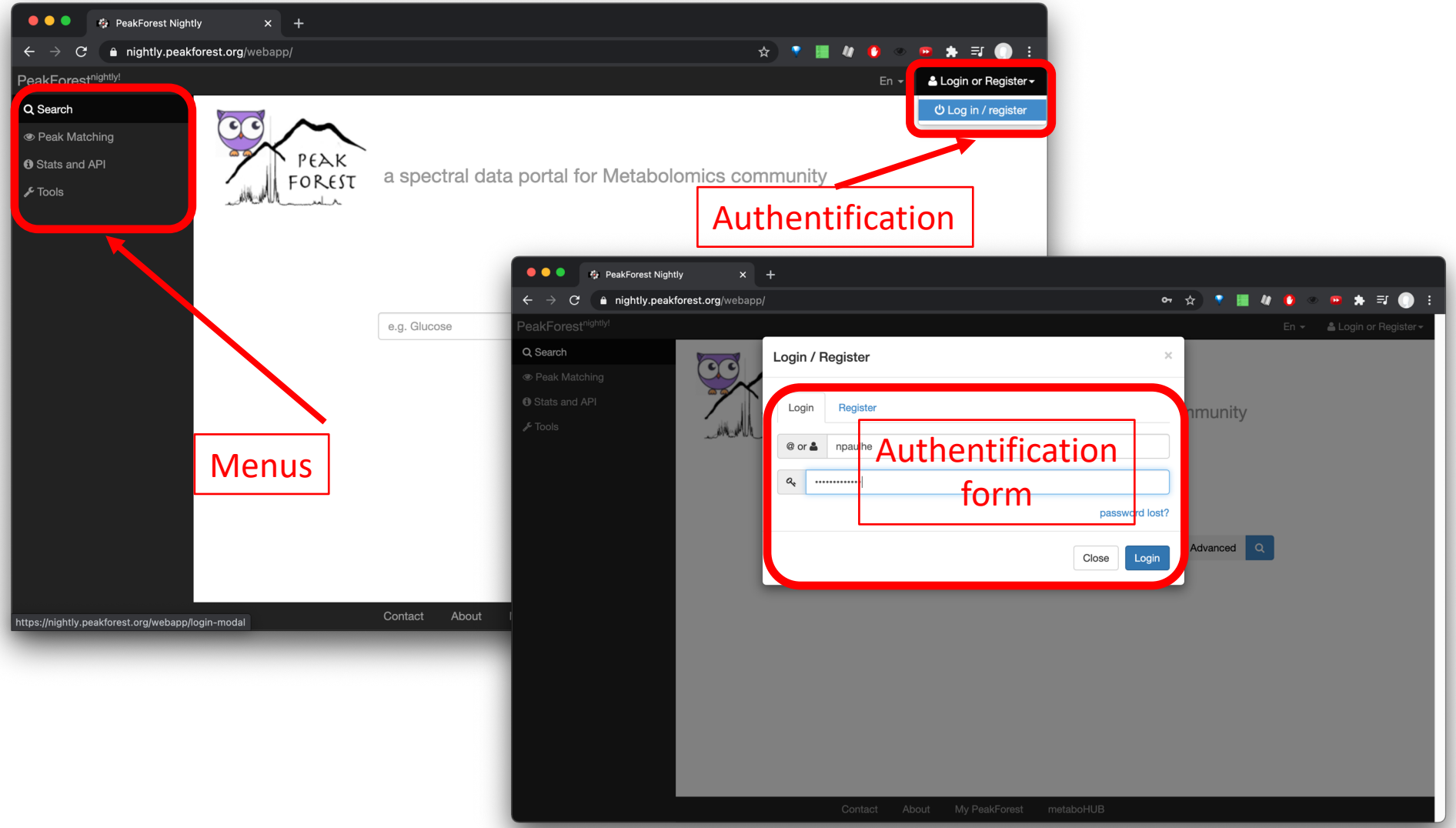

Introduction – PeakForest

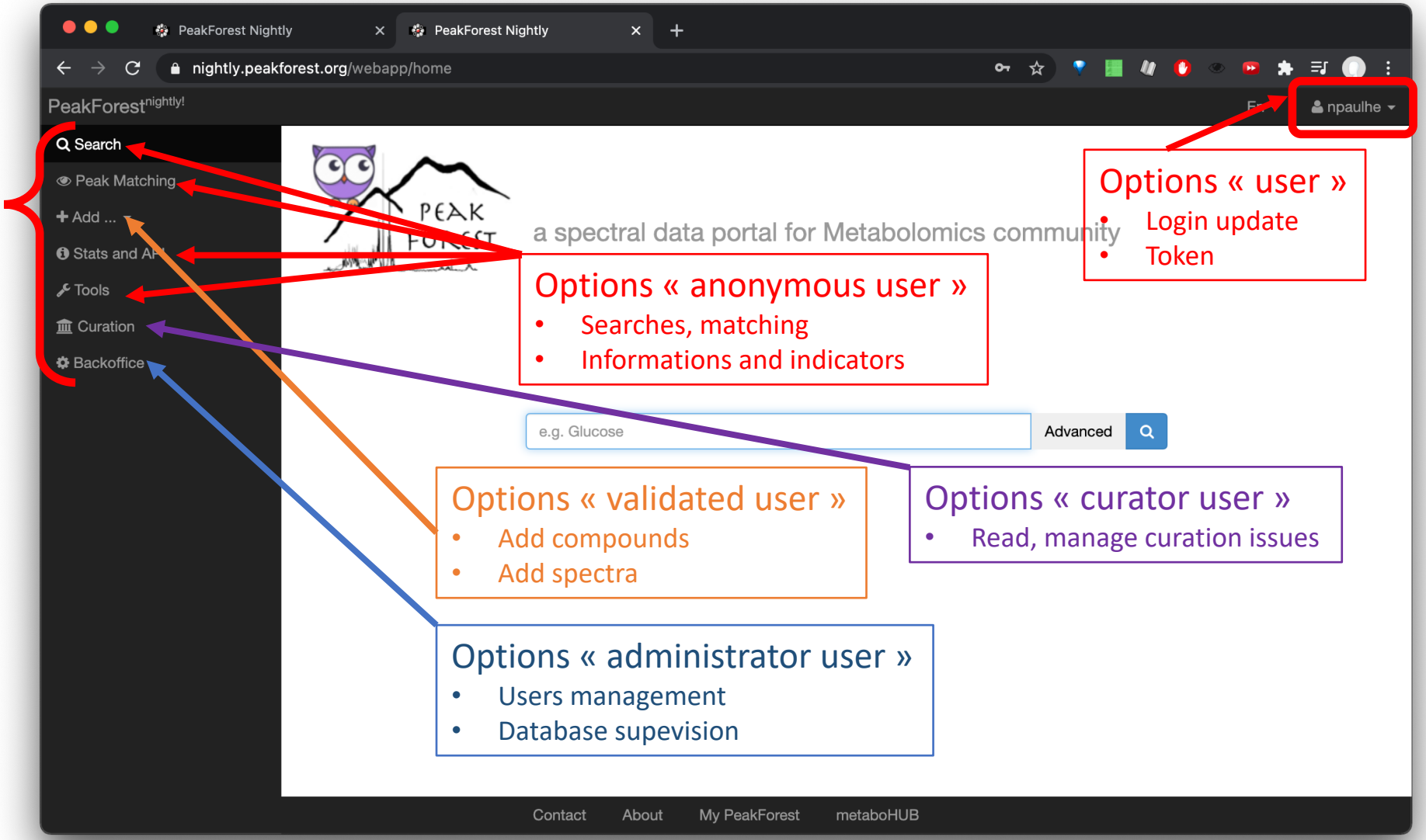

Add one compound

1/3 – Search if any entry does not already

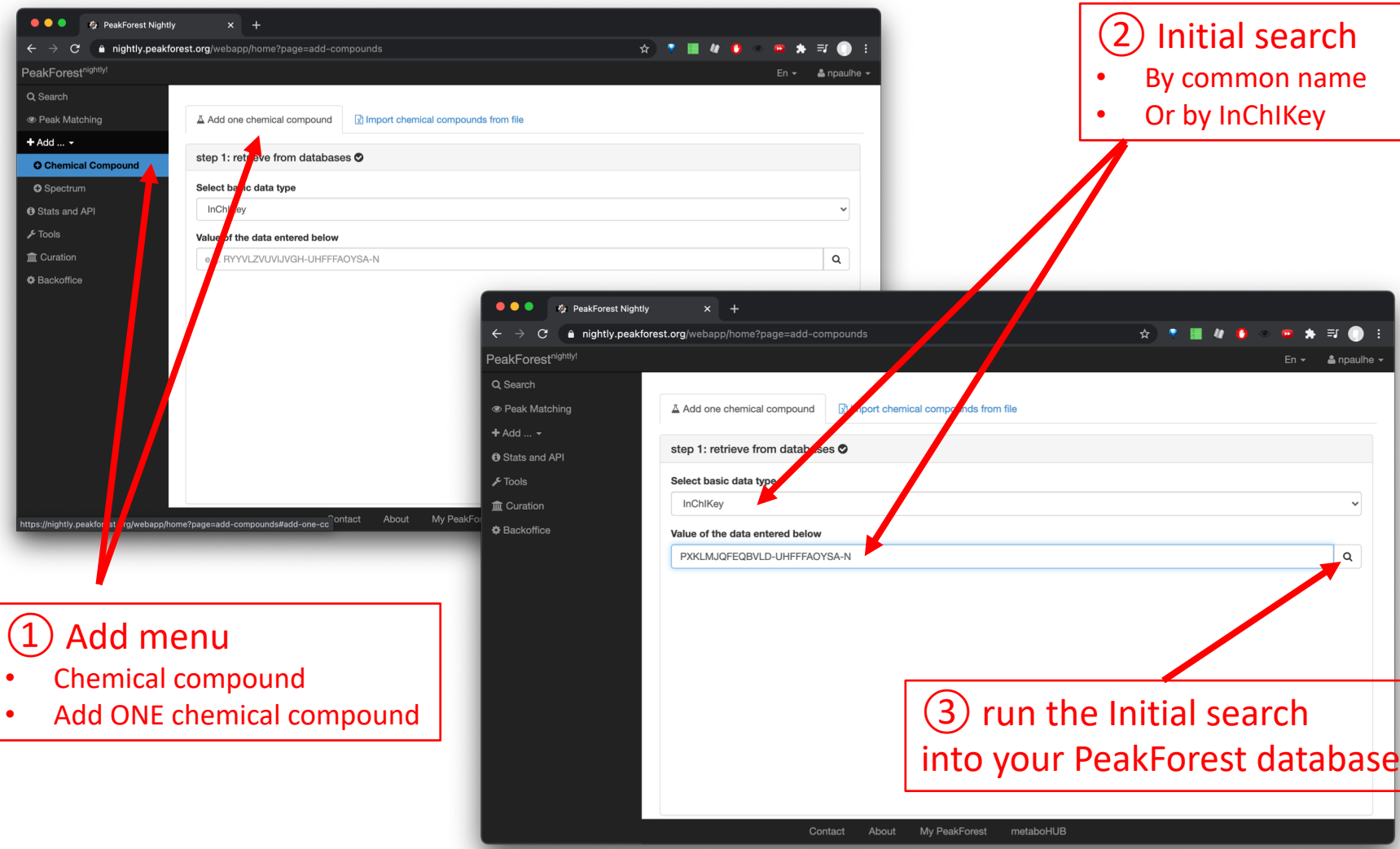

① Add menu
- Chemical compound
- Add ONE chemical compound

② Initial search
- By common name
- Or by InChIKey

③ run the Initial search into your PeakForest database

Add one compound

2/3 – Checkings OR new online search

① If the compound already exists

- Properties checkings

② If not, deep search using the « CTS » service

③ Select the right compound into query results

Add one compound

3/3 – Data validation

① Mandatory
- structure
- names (scores)
- Cross-ref bank ids

② (optionnal)
- Curation message(s)
- Bibliography reference(s)

③ Validation

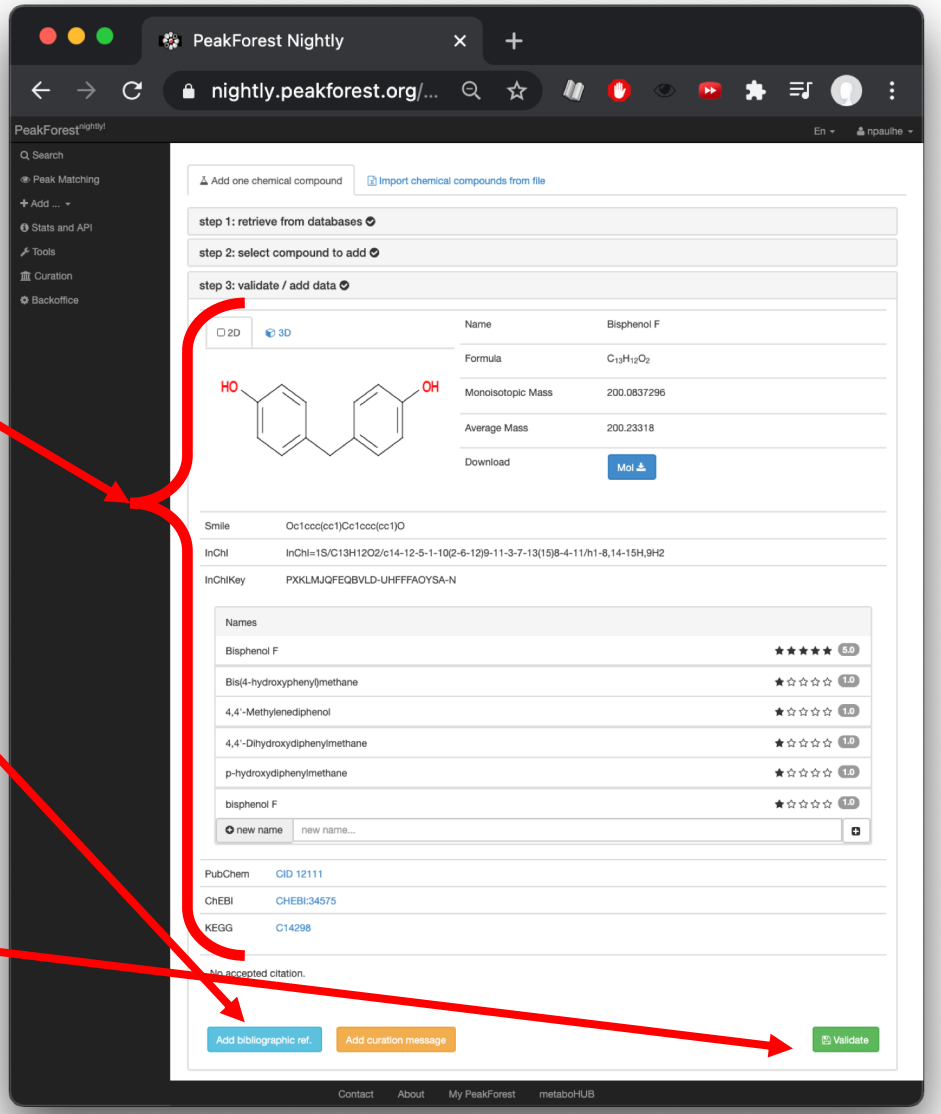

PeakForest project

contact@peakforest.org